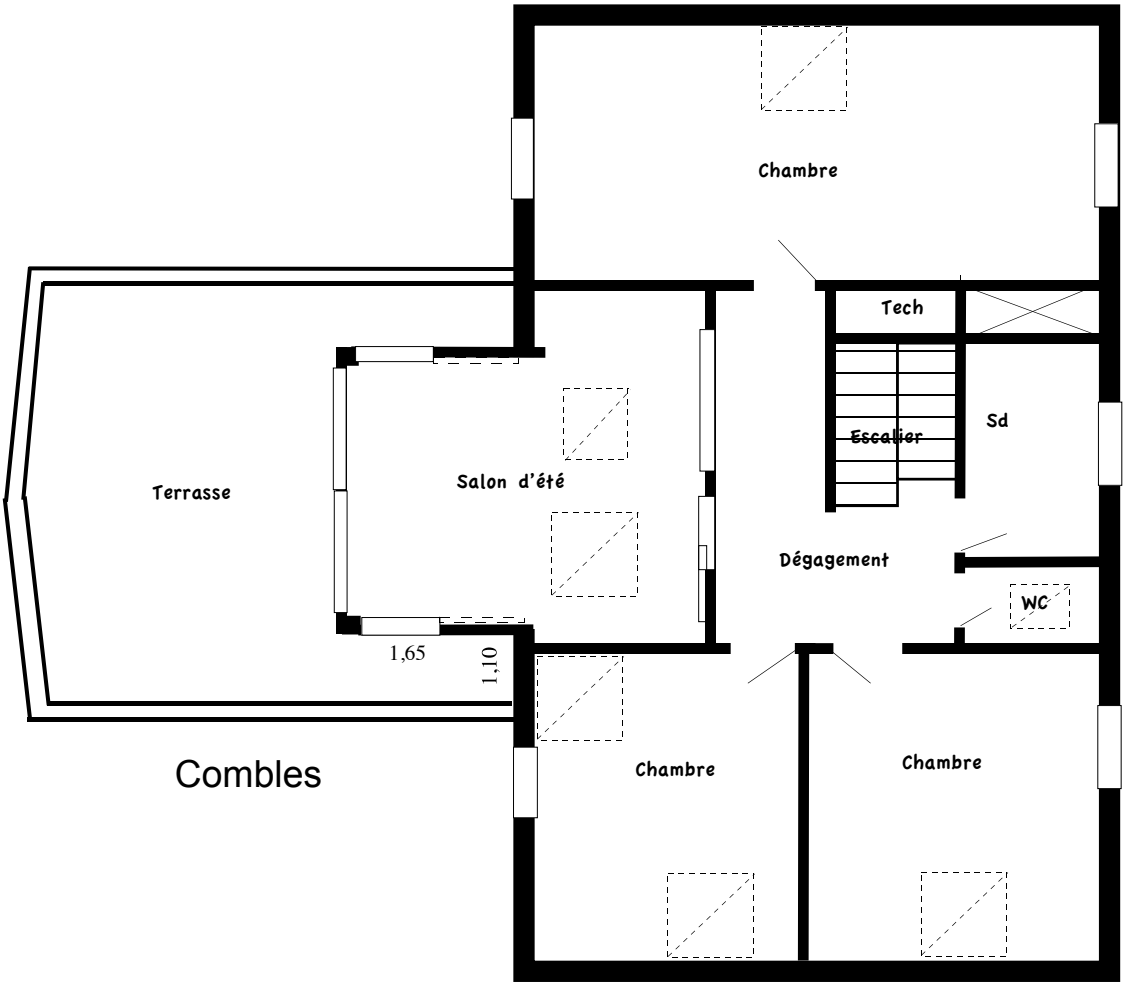

Combles

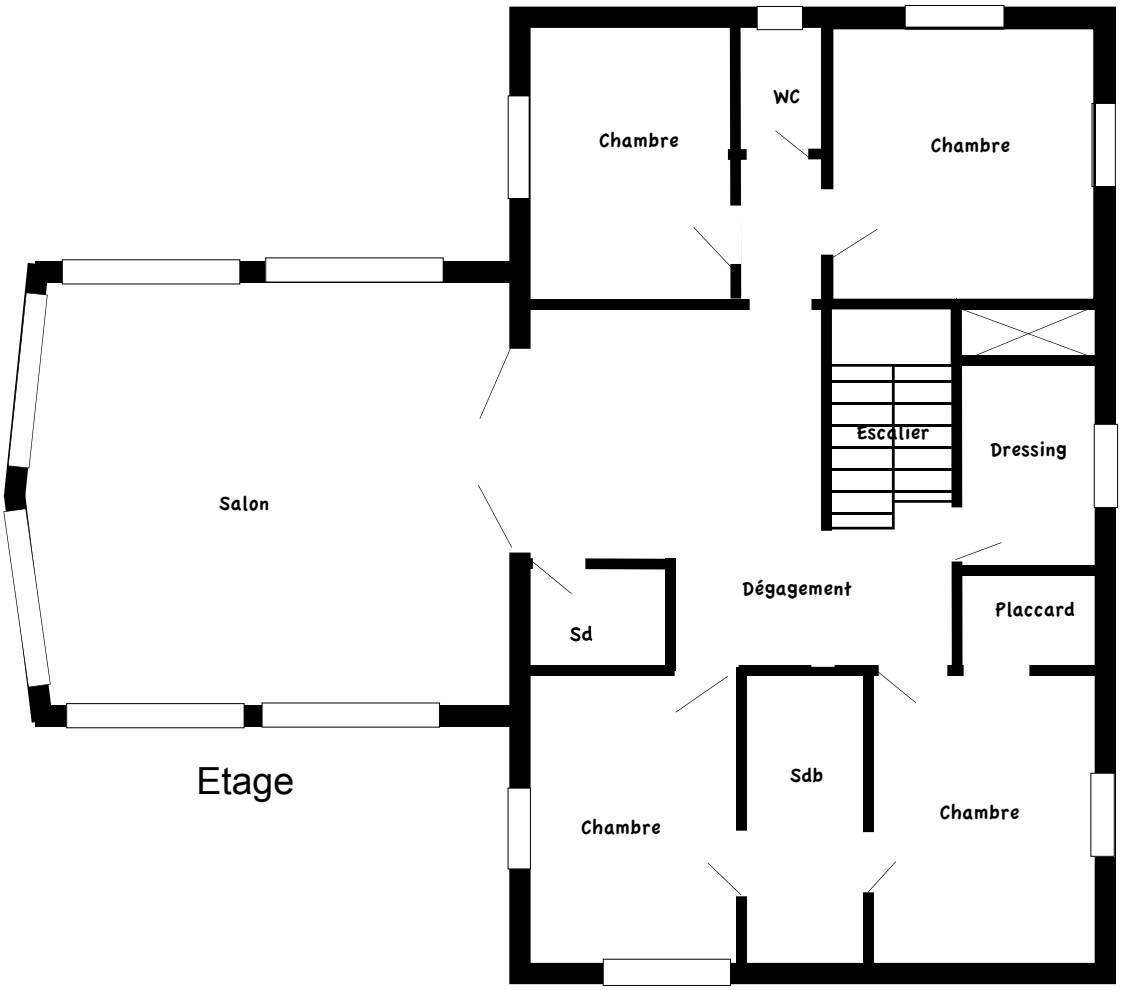

Etage